

Pixham



Location | Dorking

Client | Private

Status | Planning 2016

Size | 5,200sqft

Pixham, is a new family home lying at the foot of Box Hill, Dorking on the site of an existing dog training centre.

The site lies within a metropolitan green belt and the Surrey Hills Area of Outstanding Natural Beauty and as such falls under The National Planning Policy Framework paragraph 55 for remote houses set in the greenbelt.

The design of the over sailing green roof canopy serves to hide the proposed elevations from the elevated views on Boxill, as well as reducing light pollution to these areas at night.

Materials have been careful chosen to be sensitive to the defining characteristics of the local area, including a flint ground floor and timber paneled panels to the 1st floor.

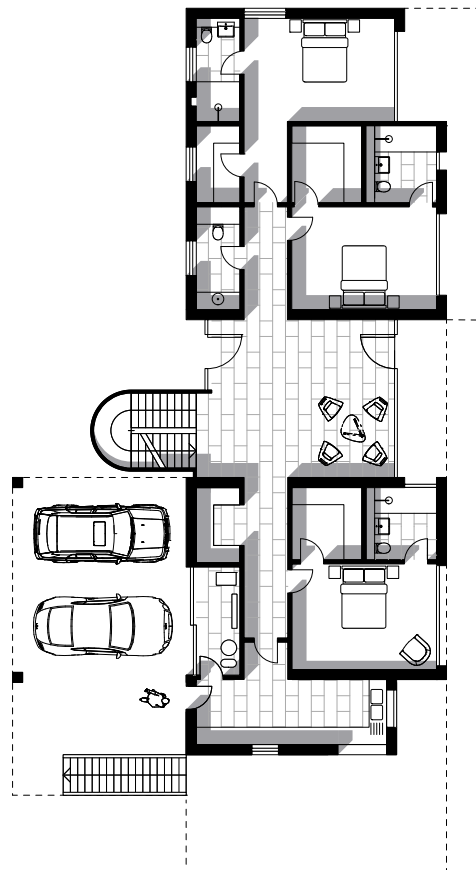

Hale Brown | Architects

Unit 3 - Phoenix Wharf, Eel Pie Island, Twickenham TW1 3DY T: 020 8977 6946 E: mail@halebrown.com W: www.halebrown.com



Pixham

